



P R E S T I G E  
**ROYALE GARDENS**  
F I N E L I V I N G R E D E F I N E D

A Prestige Group - Royale Builders & Developers Joint Venture





There is no greater joy than that incomparable feeling of being lord of all you survey. At Prestige Royale Gardens, you will experience this very emotion as you reign in splendour in a home that puts everything you demand at your command. Located in the pristine environs of Yelahanka, Bangalore, it promises you a life that is refreshingly bereft of the city's noise and bustle while being within arm's length of its many conveniences.

Choose from one, two and three bedroom apartments that finely blend impeccable planning and flawless taste.

RERA REG. No.

Phase 1: PRM/KA/RERA/1251/309/PR/170916/000445

Phase 2: PRM/KA/RERA/1251/309/PR/170916/000446

Phase 3: PRM/KA/RERA/1251/309/PR/170916/000459

---





AERIAL VIEW



Artist's Impression







EXTERIOR VIEW

---



TOWER-2

Show at Location





# SITE PLAN



## NOTE:

- PHASE I: TOWER: 1, 2, 3, 4, 5, 14 & Clubhouse**
- PHASE II: TOWER: 6, 9, 10, 11, 12**
- PHASE III: TOWER: 7 & 8**

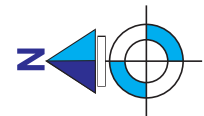





# SITE PLAN SHOWING UNIT NUMBERS



**NOTE:**

- PHASE I: TOWER: 1, 2, 3, 4, 5, 14 & Clubhouse
- PHASE II: TOWER: 6, 9, 10, 11, 12
- PHASE III: TOWER: 7 & 8

TOWER NUMBERS	TYPICAL FLOOR UNIT			SUPER BUILT UP AREA	
	COLOUR	No. OF BED RM	TYPE	Smt	Sft
02,05,06,11, & 14		2 BED	TYPE - F	121 Smt	1,304 Sft
		2.5 BED	TYPE - H	127 Smt	1,362 Sft
		3 BED	TYPE - K	159 Smt	1,705 Sft
01, 07, 08, 09 & 12		2 BED	TYPE - F	121 Smt	1,304 Sft
		2 BED	TYPE - G	121 Smt	1,304 Sft
		2.5 BED	TYPE - H	127 Smt	1,362 Sft
		3 BED	TYPE - K	159 Smt	1,705 Sft
03		1 BED	TYPE - A	56 Smt	602 Sft
		1 BED	TYPE - B	61 Smt	654 Sft
04		2 BED	TYPE - F	121 Smt	1,304 Sft
10		2 BED	TYPE - F	121 Smt	1,304 Sft
		2.5 BED	TYPE - J	130 Smt	1,401 Sft
		3 BED	TYPE - K	159 Smt	1,705 Sft





CLUB HIUSE LOBBY



Shot at Location





# FIRST & SECOND FLOOR PLAN

Tower - 1 & 12

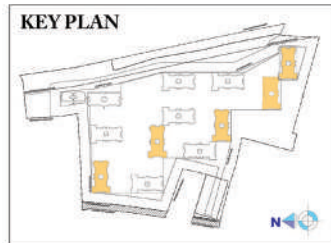





# FIRST & SECOND FLOOR PLAN

Tower - 7, 8 & 9

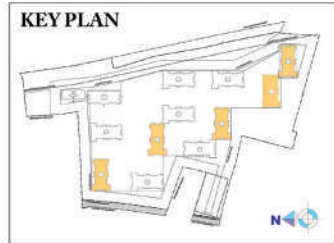





# TYPICAL FLOOR PLAN

Tower - 1 & 12

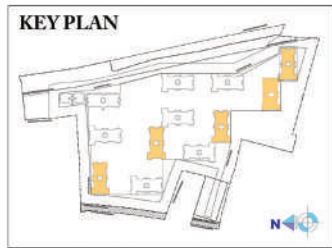
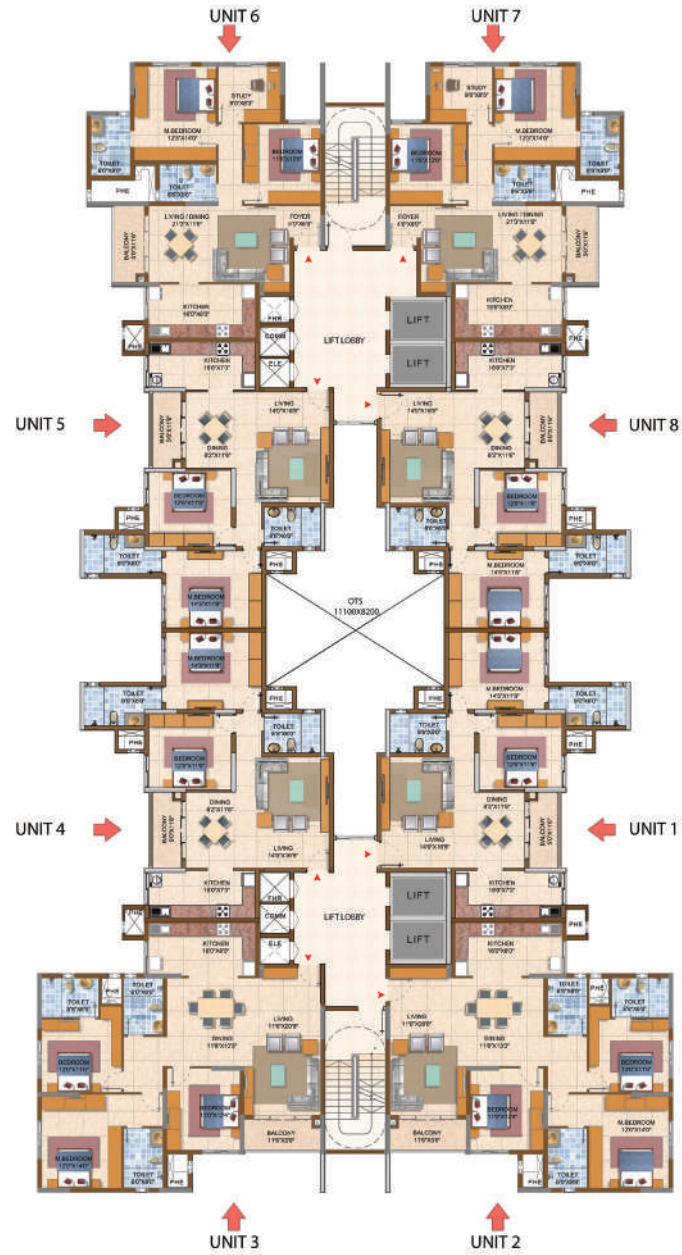





# TYPICAL FLOOR PLAN

Tower - 7, 8 & 9

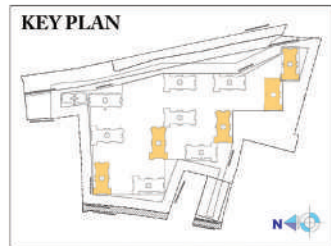
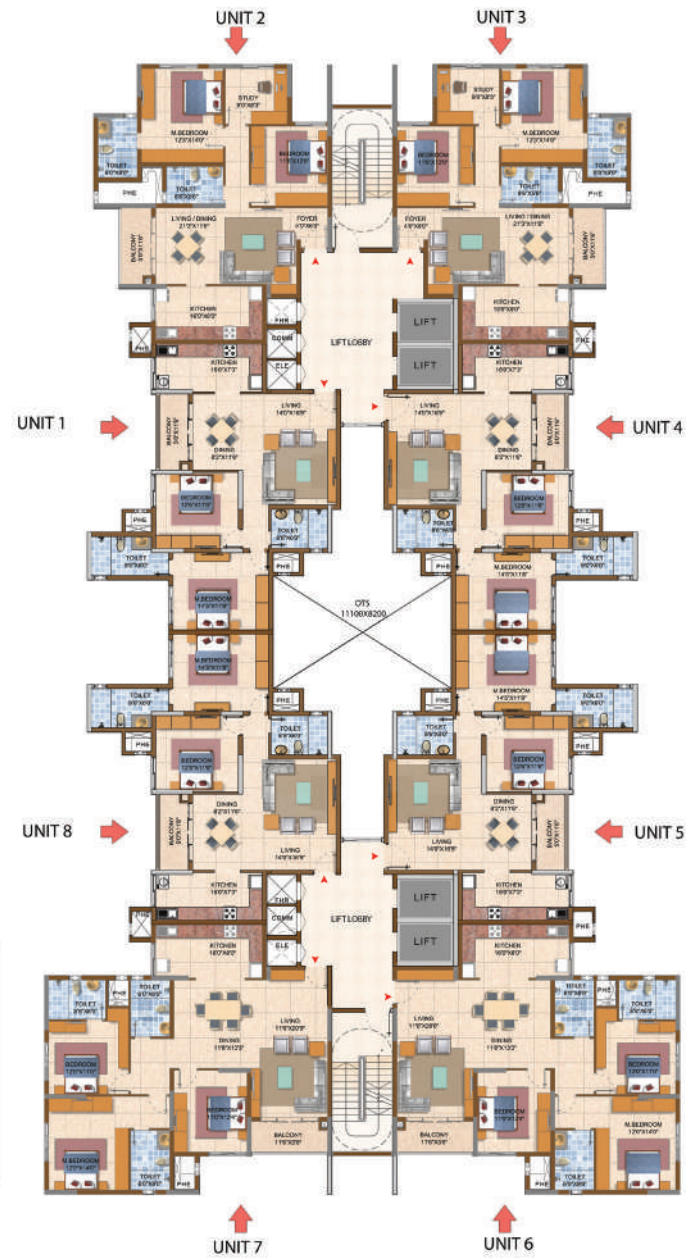





LIVING / DINING







# FIRST & SECOND FLOOR PLAN

Tower - 2, 5, 6 & 11

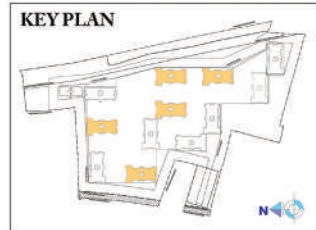





# FIRST & SECOND FLOOR PLAN

Tower - 14

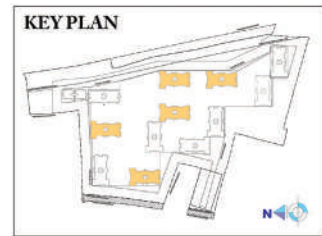





# TYPICAL FLOOR PLAN

Tower - 2, 5, 6 & 11

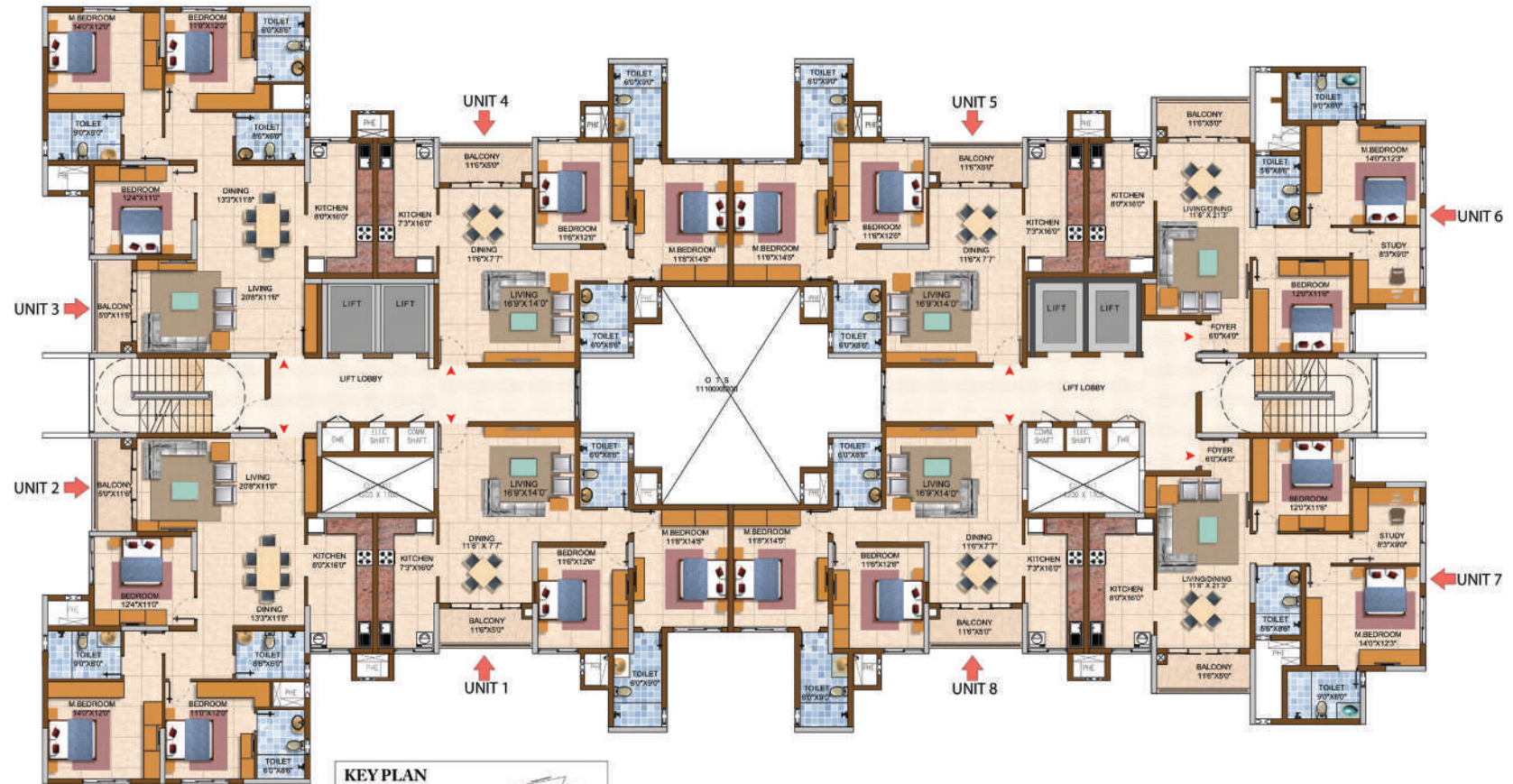





# TYPICAL FLOOR PLAN

Tower - 14

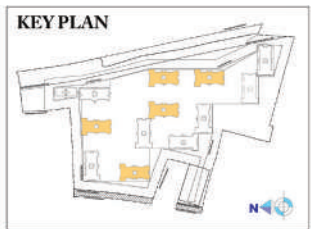
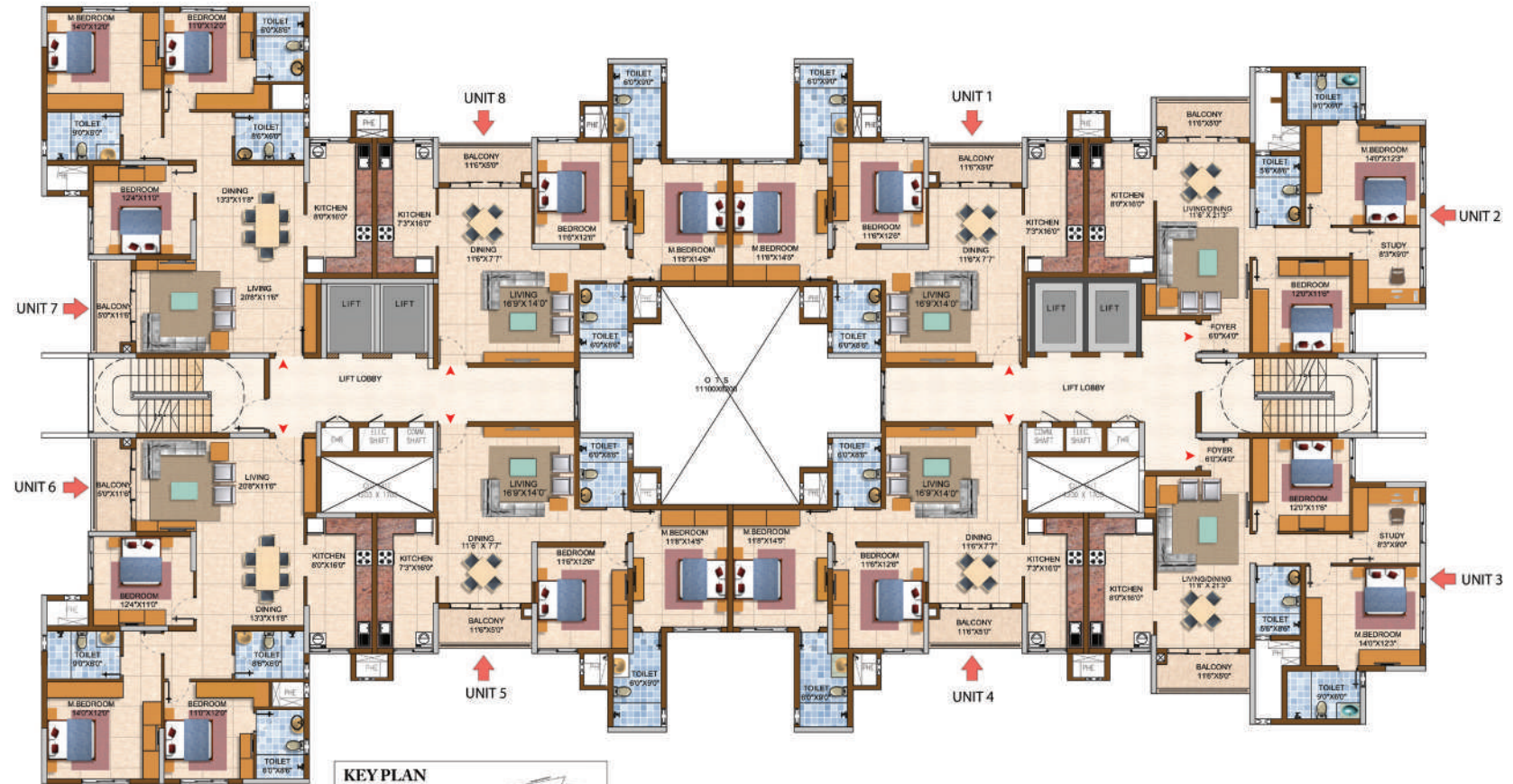





BEDROOM

---



Shot at Location





# FIRST & SECOND FLOOR PLAN

Tower - 4

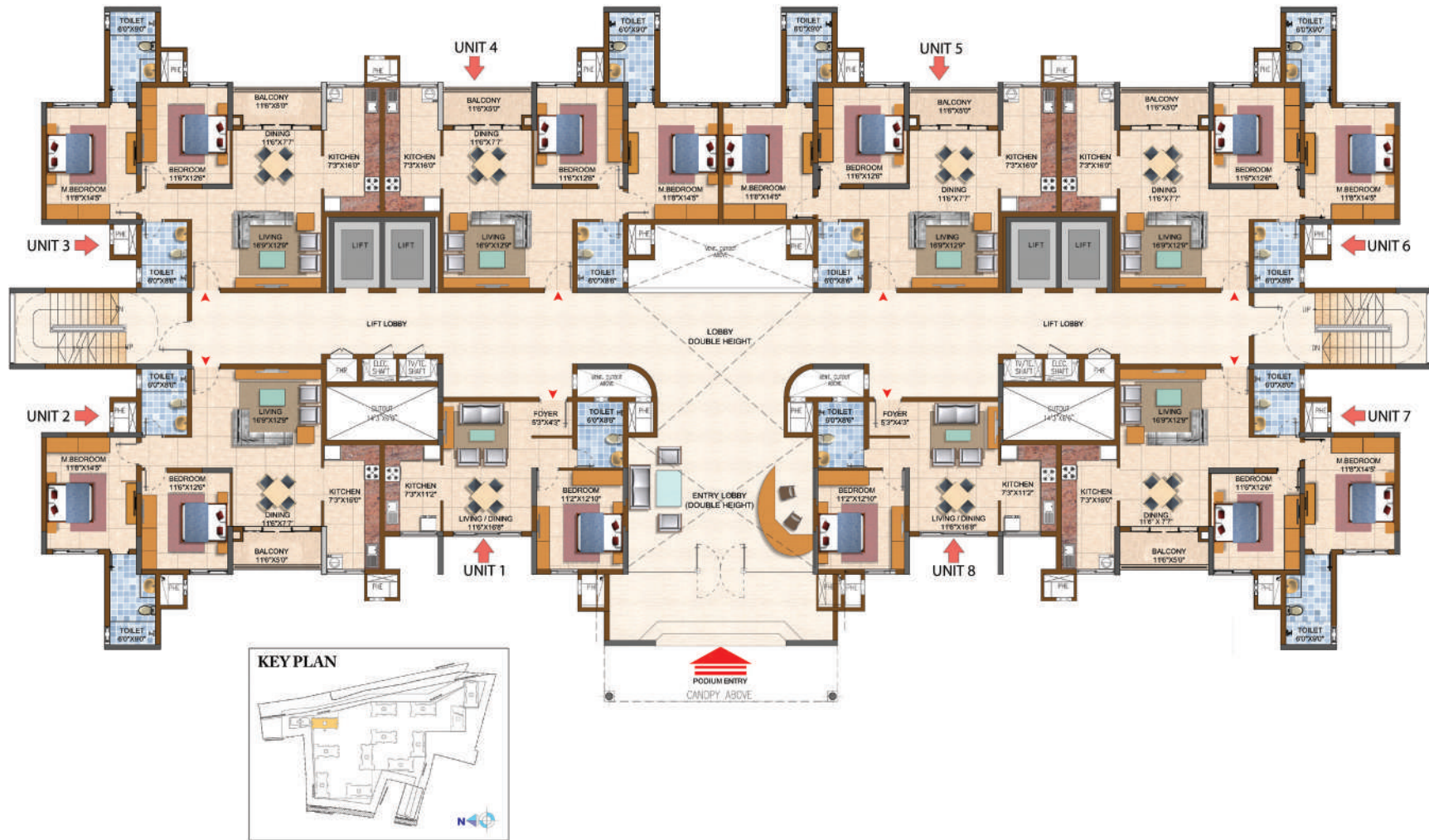





# TYPICAL FLOOR PLAN

Tower - 4

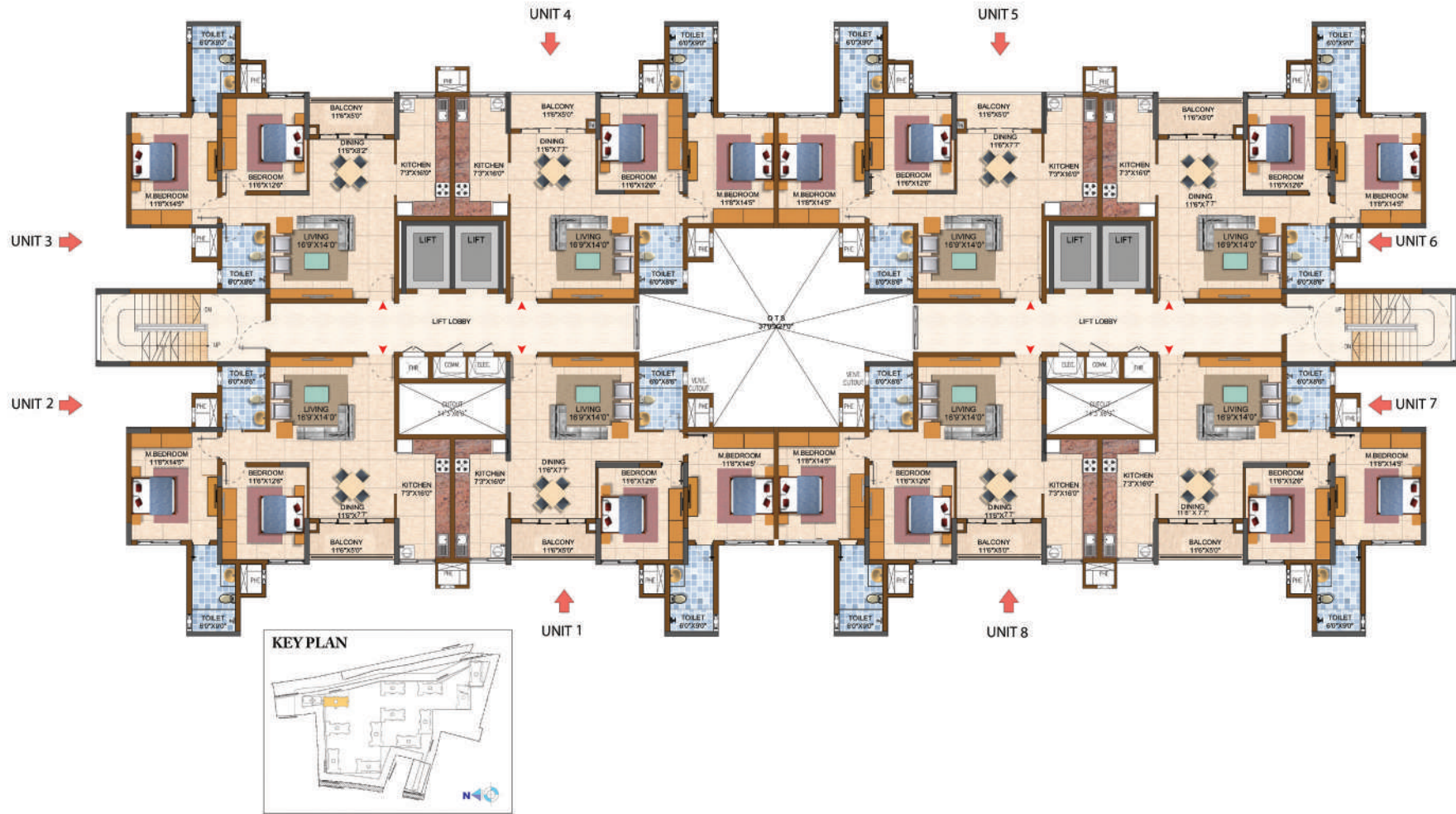





# FIRST & SECOND FLOOR PLAN

Tower - 10

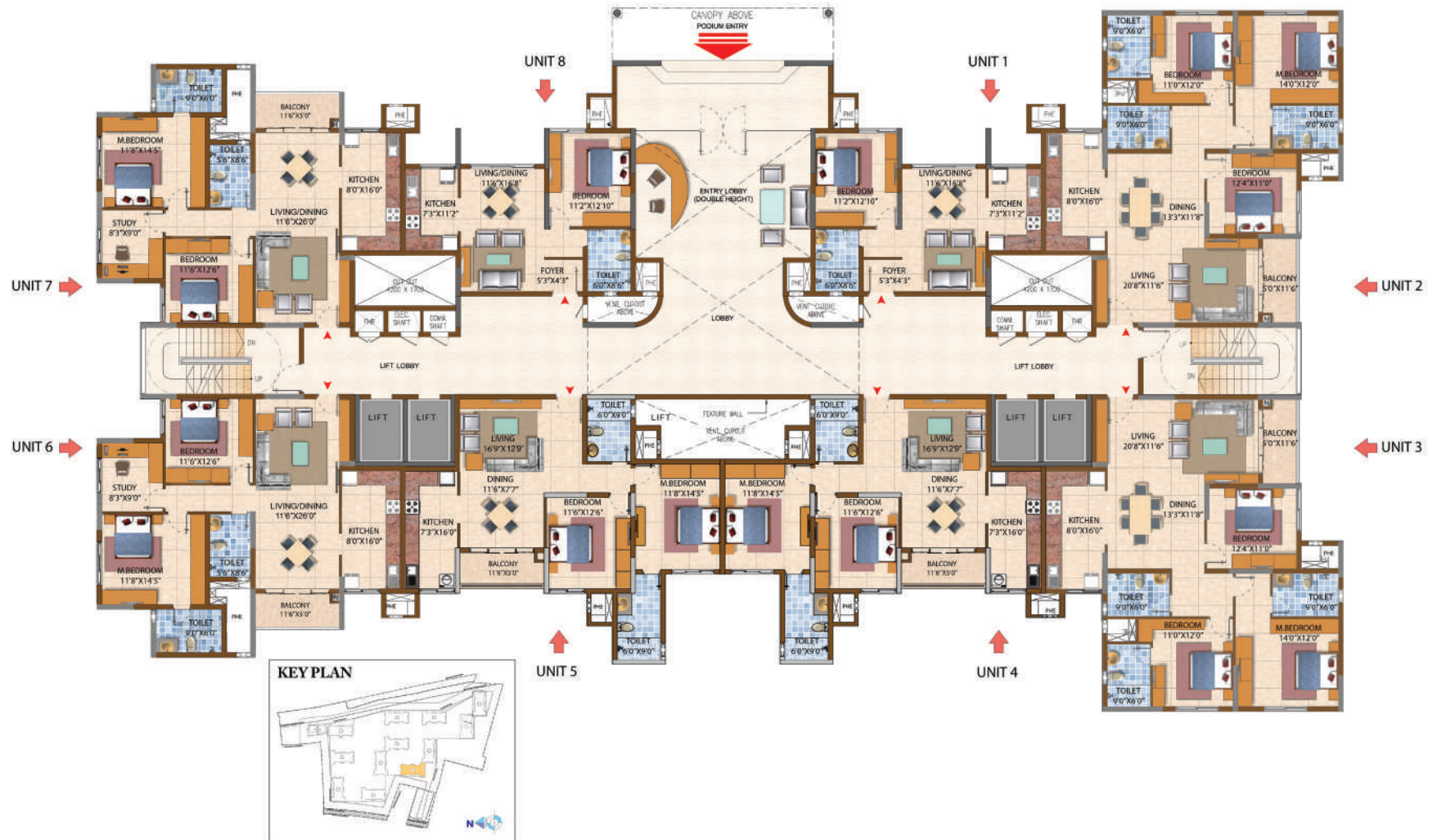





# TYPICAL FLOOR PLAN

Tower - 10

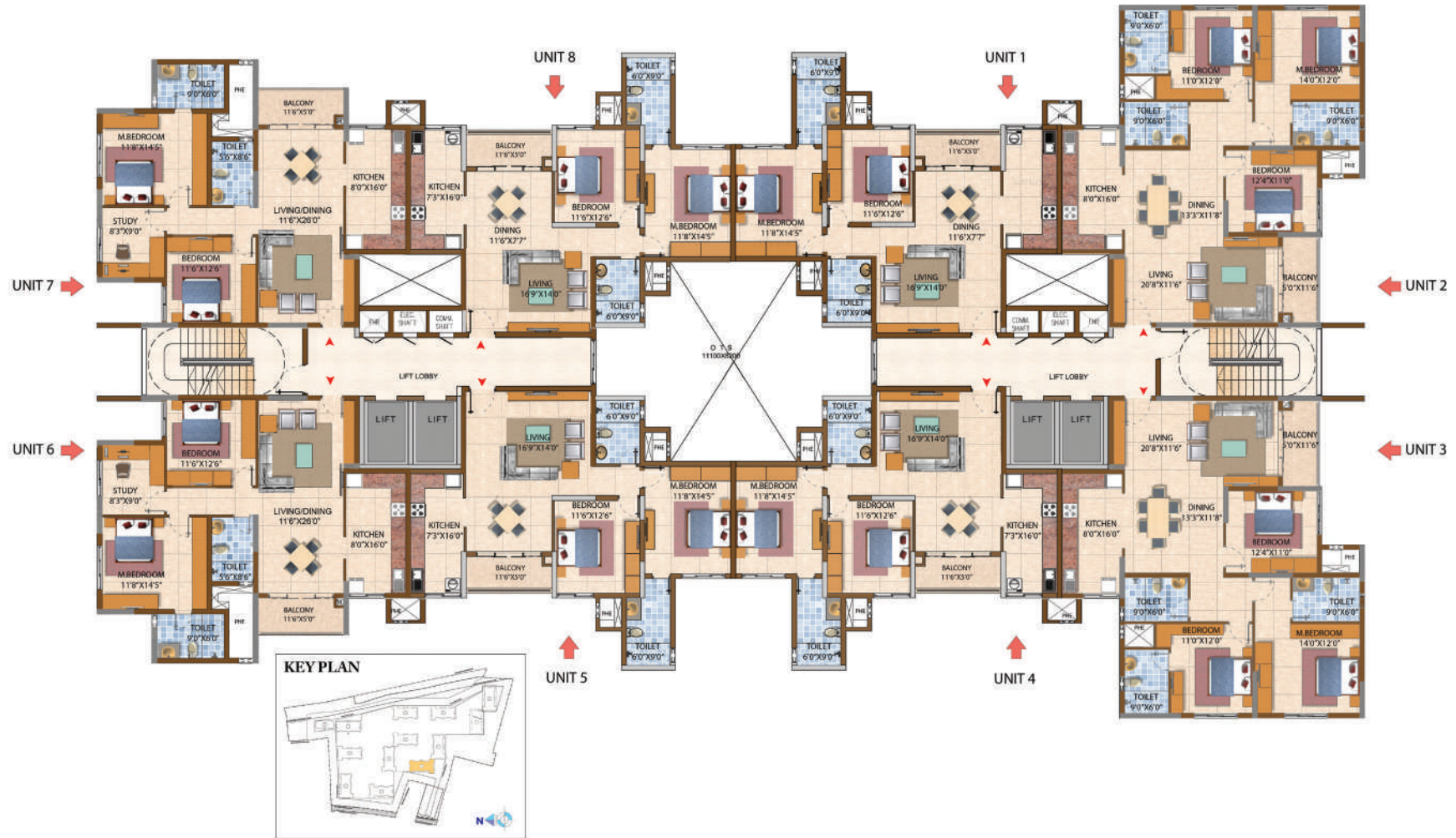





CLUB HOUSE INTERIOR







## TYPE - C (1 BEDROOM UNIT)

Super Built up Area - 65 Smt / 697 sft  
Carpet Area - 49 Smt / 529 sft  
Tower - 1, 2, 4, 5, 6, 7, 8, 9, 10, 11, 12 & 14  
Levels - 1st & 2nd Floor

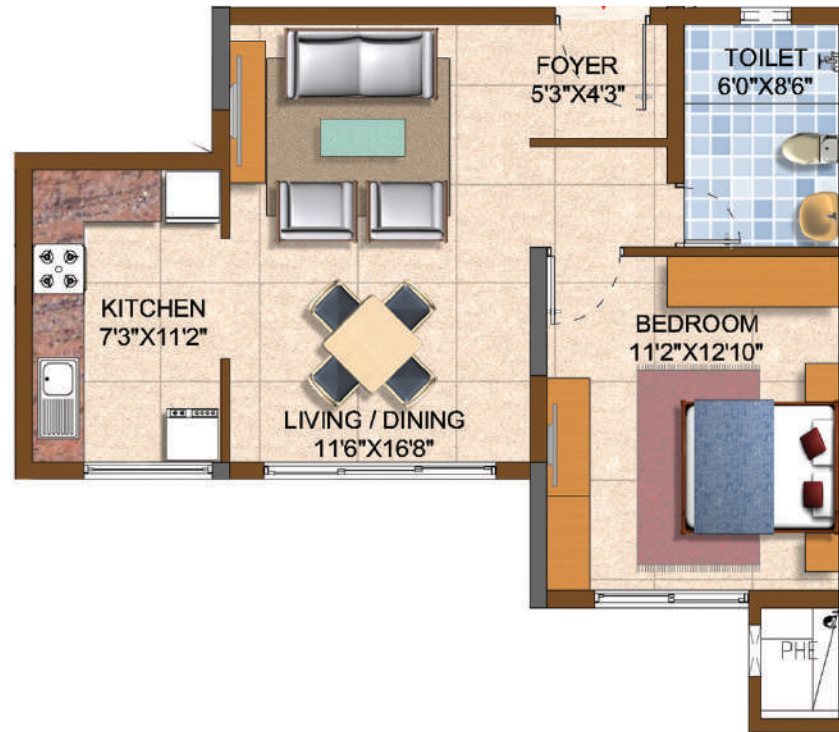
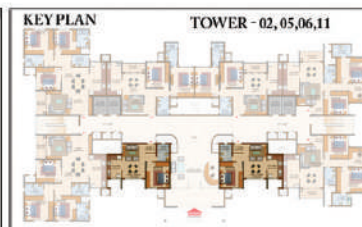
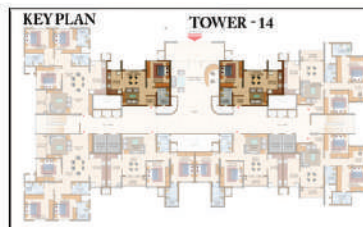
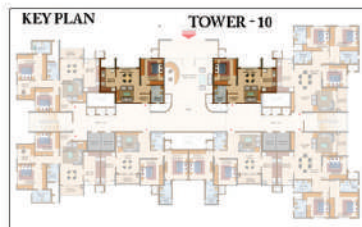
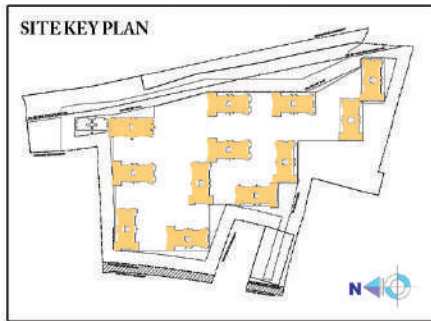





## TYPE - D (2 BEDROOM UNIT)

Super Built up Area - 118 Smt / 1273 sft  
Carpet Area - 84 Smt / 903 sft  
Tower - 2, 4, 5, 6, 10, 11 & 14  
Levels - 1st & 2nd Floor

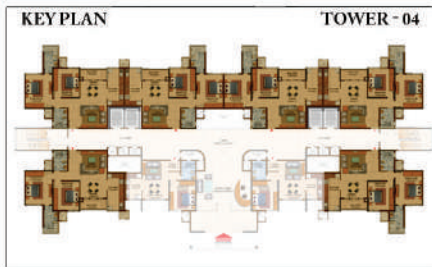
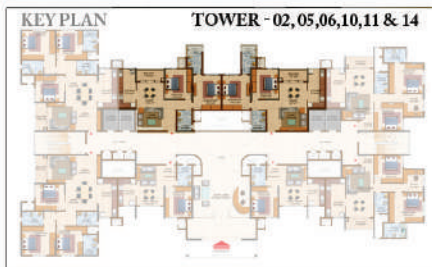
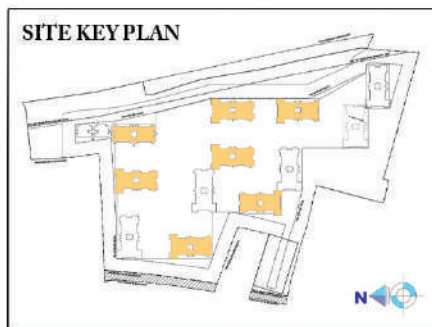





### TYPE - E (2 BEDROOM UNIT)

Super Built up Area - 118 Smt / 1273 sft  
Carpet Area - 84 Smt / 903 sft  
Tower - 1, 7, 8, 9 & 12  
Levels - 1st & 2nd Floor

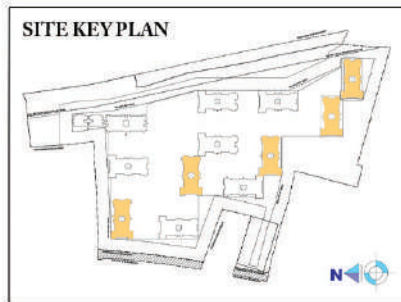





## TYPE - F (2 BEDROOM UNIT)

- Super Built up Area - 121 Smt / 1304 sft
- Carpet Area - 86 Smt / 923 sft
- Tower - 1, 2, 4, 5, 6, 7, 8, 9, 10, 11, 12 & 14
- Levels - 3rd to 16th in Towers 1, 2, 4, 5, 6, 9, 10, 11, 12 & 14  
3rd to 18th in Towers 7 & 8







EXTERIOR VIEW



Shot at Location





## TYPE - G (2 BEDROOM UNIT)

- Super Built up Area - 121 Smt / 1304 sft
- Carpet Area - 86 Smt / 923 sft
- Tower - 1, 7, 8, 9 & 12
- Levels - 3rd to 16th in Towers 1, 9 & 12  
3rd to 18th in Towers 7 & 8

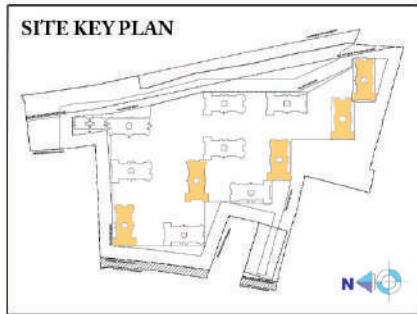





## TYPE - H (2 BEDROOM + STUDY UNIT)

- Super Built up Area - 127 Smt / 1362 sft
- Carpet Area - 91 Smt / 982 sft
- Tower - 1, 2, 5, 6, 7, 8, 9, 11, 12 & 14
- Levels - 1st to 16th in Towers 1, 2, 5, 6, 9, 11, 12 & 14  
1st to 18th in Towers 7 & 8

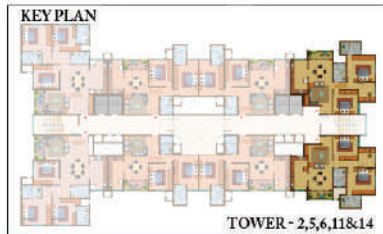
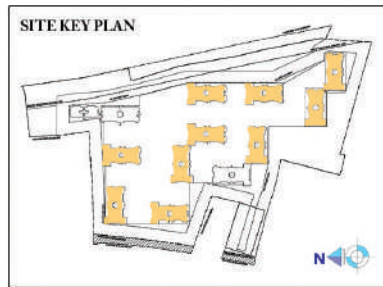





## TYPE - J (2 BEDROOM + STUDY UNIT)

Super Built up Area - 130 Smt / 1401 sft  
Carpet Area - 94 Smt / 1008 sft  
Tower - 10  
Levels - 1st to 16th Floor

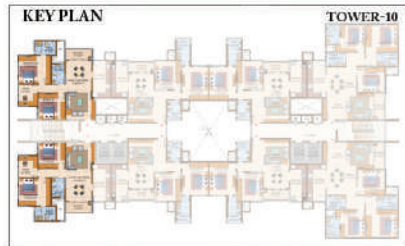
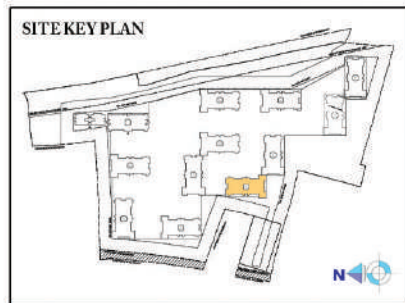



## TYPE - K (3 BEDROOM UNIT)

- Super Built up Area - 158 Smt / 1705 sft
- Carpet Area - 117 Smt / 1262 sft
- Tower - 1, 2, 5, 6, 7, 8, 9, 10, 11, 12 & 14
- Levels - 1st to 16th in Towers 1, 2, 5, 6, 9, 10, 11, 12 & 14  
1st to 18th in Towers 7 & 8

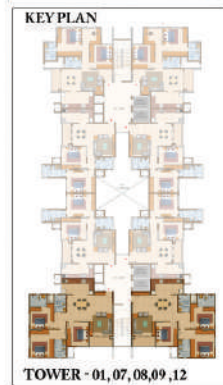
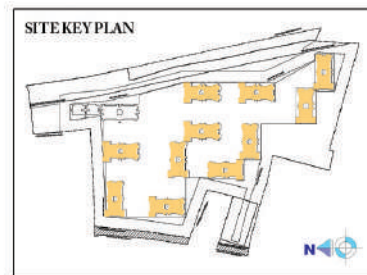





# LOCATION MAP









**Prestige Estates Projects Limited**

'The Falcon House', No.1, Main Guard Cross Road, Bengaluru - 560 001.

Ph: +91-80-25591080. Fax: +91-80-25591945. E-mail: [properties@vsnl.com](mailto:properties@vsnl.com)

[www.prestigeconstructions.com](http://www.prestigeconstructions.com)



• Bengaluru • Chennai • Goa • Hyderabad • Kochi • Mangaluru • Mysuru • Indehaus - New York

Like us on Facebook • Follow Us on Twitter • Make sure you visit The Falcon Blog for the latest at Prestige.

**New York Sales Center: Indehaus**

[www.indehaus.com](http://www.indehaus.com)

This brochure is conceptual and has been prepared based on the inputs provided by the Project Architect, this may vary during execution, the Promoter reserves the right to change, alter, add or delete any of the specifications mentioned herein based on site conditions and construction exigencies without prior permission or notice. The external color schemes and detailing of landscape may vary as may be suggested by the Architect considering the site conditions.

The furniture shown in the plans is only for the purpose of illustrating a possible layout and does not form a part of the offering or specifications. All Apartment interior views do not depict the standard wall, color & ceiling finishes which are not part of the offering.

Further, the dimensions mentioned do not consider the plastering thickness and there could be marginal variation in carpet areas.